

XCMG XE300E | ROTOTILT R8 | CE | CUMMINS STAGE V | HAMMER / SHEAR

COMMON

ID	113793-3
Marca	XCMG
Construcción	Excavadora

PROPERTIES

Año de construcción	2023
Horas de funcionamiento	21
Número de identificación del vehículo	XUGA300BJPKA00113
Peso vacío	32.500 kg
Longitud	1.046 cm
Anchura	320 cm
Altura	353 cm

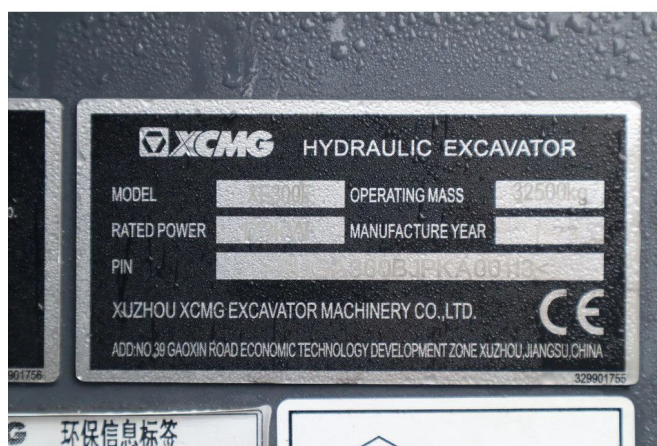

ACCESORIOS

DESCRIPCIÓN

Emissieklasse: Stage V

For sale:

NEW / UNUSED

XCMG XE300E

Year: 2023

Hours: 21

Operating weight: 32.500 kg

Engine:

Cummins B6.7

6-cylinder diesel

Power: 173 kW / 232 HP

Displacement: 6.700 cc

CE / EPA

Emission: Stage 5 / Tier 4F

Ad blue

Undercarriage:

Plates: 99%
Rolls: 99%
Sprocket: 99%
Chain: 99%

Boom specifications:
Main boom: 615 cm
Stick: 320 cm

Equipment:
Rototilt R8 with gripper
Double quick coupler
Gjerstad quick coupler G70
Hamer / shear / rotation hydraulics
Lincoln central lubrication
LED working lights
LED rotating beacon
Self-fueling system
Check valves on all cylinders
Toolkit